

AUSTIN'S CREEK

PRELIMINARY PLAT - NOT TO BE RECORDED
200.96 ACRES - LAND LOT 205, 206, 211 & 212 - DISTRICT 5

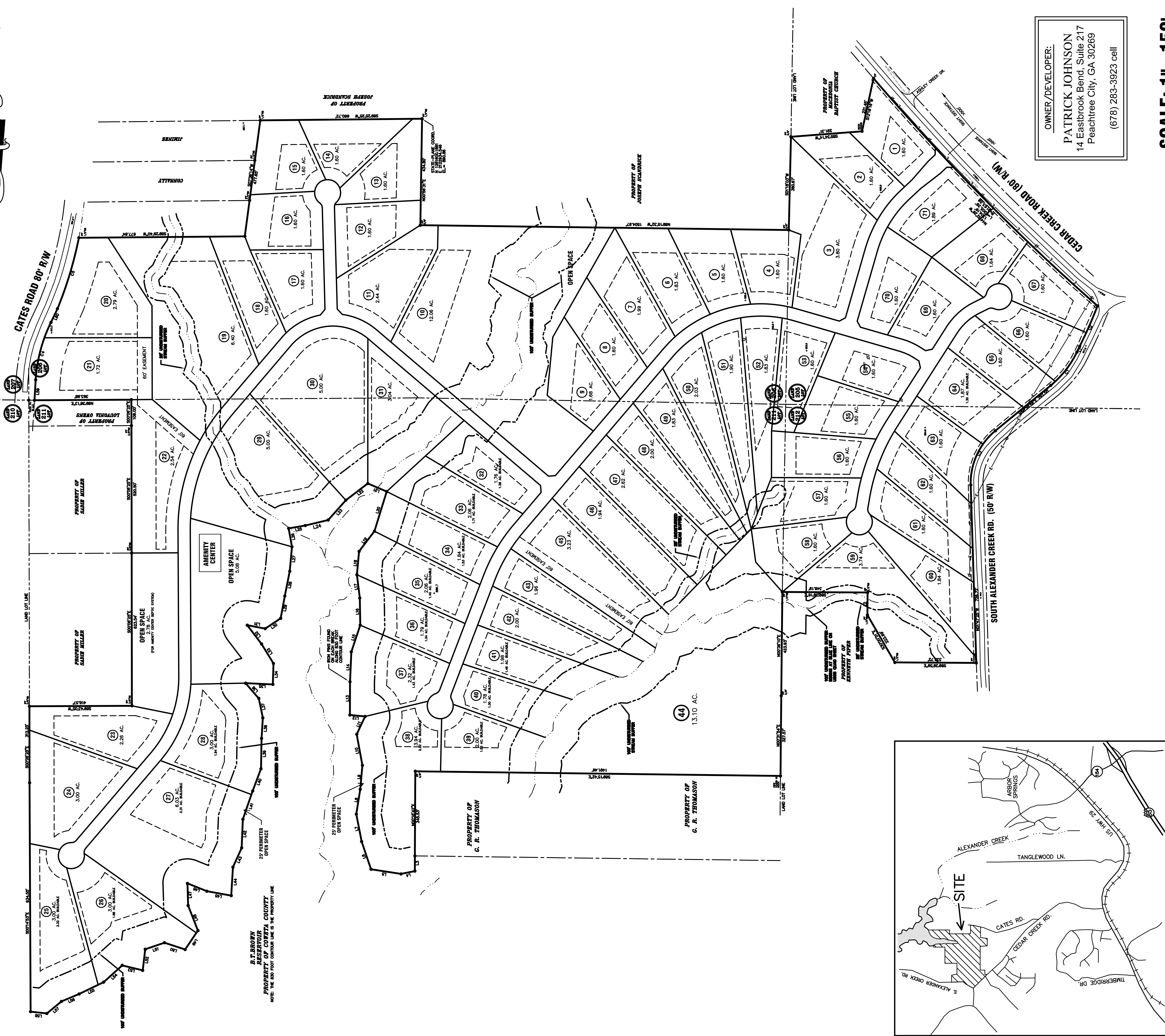
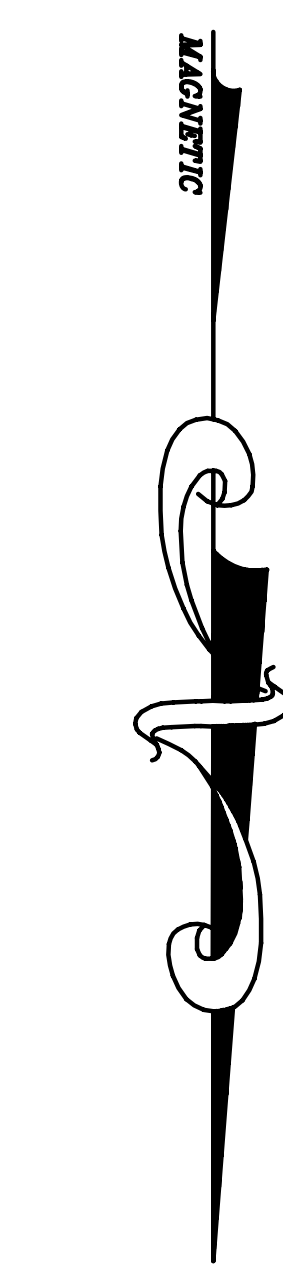

OWNER/DEVELOPER:
PATRICK JOHNSON
14 Eastbrook Bend, Suite 217
Peachtree City, GA 30269
(678) 283-3923 cell

SCALE: 1" = 150'

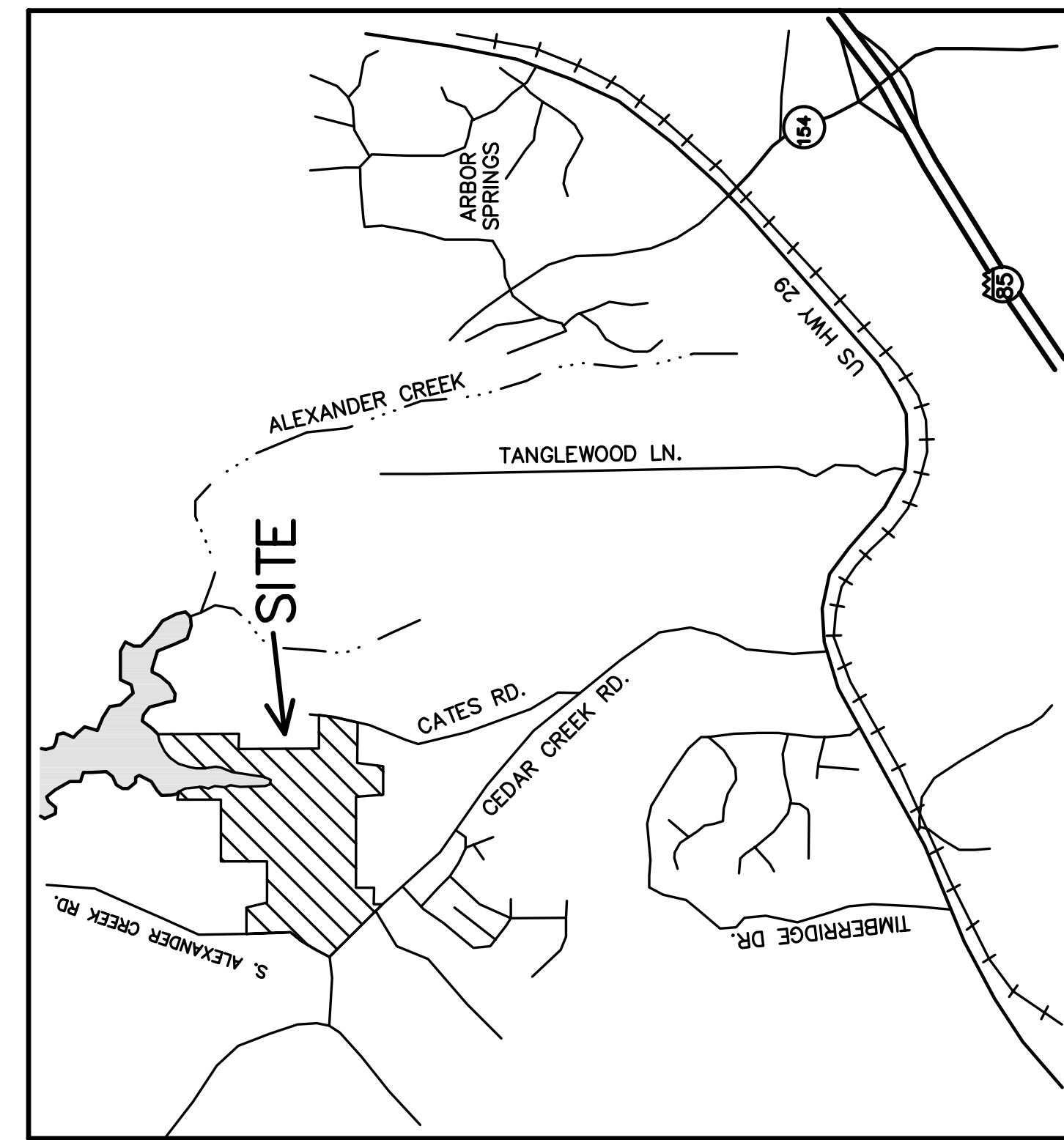

LOCATION MAP

SHEET 1 OF ONE	DATE: 3/10/06	DRAWN BY: MNS	SCALE: 1"=100'
	REV. DATE: DESCRIPTION:		
AUSTIN'S CREEK PRELIMINARY PLAT			
Neal Spradlin, P.E. 45 Little Road Sharpsburg, GA 30277 phone/fax: 770.502.9748 mobile: 678.659.0514 Nextel: 154-10114871			



CAPSTONE
ENGINEERING, INC.